APOD Rabbit pAb

货号: AYP17096

产品信息

反应	Human,Mouse
宿主	Rabbit
克隆性	Polyclonal
预测反应	
应用	WB
推荐浓度	**WB:** 1:500 - 1:2000
理论分子量	21kDa
实测分子量	25-32kDa
形式	Liquid
保存条件	Store at -20℃. Avoid freeze / thaw cycles. Buffer: PBS with 0.02% sodium azide,50% glycerol,pH7.3.
偶联物	Unconjugated
阳性对照	A-549,BxPC-3,293T,M21,Mouse brain,Mouse skeletal muscle
细胞定位	Secreted
纯化	Affinity purification

抗原信息

抗原信息	Recombinant fusion protein containing a sequence corresponding to amino acids 21-189 of human APOD (NP_001638.1).
序列	QAFHLGKCPNPPVQENFDVNKYLGRWYEIEKIPTTFENGRCIQANYSLMENGKIKVLNQELRADGTVNQIEGEATPVNLTEPAKLEVKFSWFMPSAPYWILATDYENYALVYSCTCIIQLFHVDFAWILARNPNLPPETVDSLKNILTSNNIDVKKMTVTDQVNCPKLS

靶点信息

研究背景	This gene encodes a component of high density lipoprotein that has no marked similarity to other apolipo protein sequences. It has a high degree of homology to plasma retinol-binding protein and other member s of the alpha 2 microglobulin protein superfamily of carrier proteins, also known as lipocalins. This glycop rotein is closely associated with the enzyme lecithin:cholesterol acyltransferase - an enzyme involved in li poprotein metabolism.

基因**ID**	347
基因名	APOD
Swiss	P05090
别名	APOD

产品验证

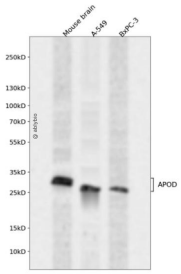

Western blot analysis of APOD expressed in Mouse brain,A-549,BxPC-3 using APOD Rabbit pAb at 1:1000. Secondary antibody: HRP Goat Anti-Rabbit IgG (H+L) at 1:5000. Lysates/proteins: 30ug per lane. Blocking buffer: 5% non-fat dry milk in TBST. Detection: ECL Enhanced Kit. Exposure time: 120s.

实验步骤

访问官网浏览详情: www.ablybio.cn