

# METTL2B Rabbit pAb

货号: **AYP15601**

## 产品信息

反应	Human
宿主	Rabbit
克隆性	Polyclonal
预测反应	
应用	WB
推荐浓度	<b>WB:</b> 1:500 - 1:2000
理论分子量	36kDa/43kDa
实测分子量	40kDa
形式	Liquid
保存条件	Store at -20°C. Avoid freeze / thaw cycles. Buffer: PBS with 0.01% thiomersal, 50% glycerol, pH7.3.
偶联物	Unconjugated
阳性对照	HeLa, Jurkat, U-87MG, HT-29, A-431
细胞定位	cytoplasm
纯化	Affinity purification

## 抗原信息

抗原信息	Recombinant fusion protein containing a sequence corresponding to amino acids 100-250 of human METTL2B (NP_060866.2).
序列	FP <del>E</del> LAP <del>S</del> Q <del>N</del> Q <del>N</del> H <del>L</del> K <del>D</del> W <del>F</del> L <del>E</del> N <del>K</del> S <del>E</del> V <del>C</del> E <del>C</del> R <del>N</del> N <del>E</del> D <del>G</del> P <del>L</del> I <del>M</del> E <del>E</del> Q <del>H</del> K <del>C</del> S <del>S</del> K <del>S</del> L <del>E</del> H <del>K</del> T <del>Q</del> T <del>P</del> P <del>V</del> E <del>E</del> N <del>V</del> T <del>Q</del> K <del>I</del> S <del>D</del> L <del>E</del> I <del>C</del> A <del>D</del> E <del>F</del> P <del>G</del> S <del>S</del> A <del>T</del> Y <del>R</del> I <del>L</del> E <del>V</del> G <del>C</del> G <del>V</del> G <del>N</del> T <del>V</del> F <del>P</del> I <del>L</del> Q <del>T</del> N <del>N</del> D <del>P</del> L <del>F</del> V <del>Y</del> C <del>C</del> D <del>F</del> S <del>T</del> A <del>I</del> E <del>L</del> V <del>Q</del> T <del>N</del> S <del>E</del> Y <del>D</del> P <del>S</del> R <del>C</del> F <del>A</del> F <del>V</del> H <del>D</del> L <del>C</del> D <del>E</del> E <del>K</del> S <del>Y</del> P <del>V</del> P

## 靶点信息

研究背景	This gene is a member of a family of methyltransferases that share homology with, but are distinct from, the UbiE family of methyltransferases. Alternatively spliced variants which encode different protein isoforms have been described; however, not all variants have been fully characterized.
基因ID	55798

基因名	METTL2B
Swiss	Q6P1Q9
别名	METTL2B;METL;METTL2;METTL2A;PSENIP1

## 产品验证

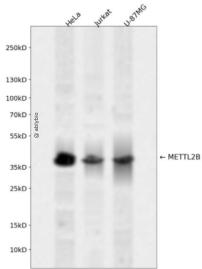

Western blot analysis of METTL2B expressed in HeLa, Jurkat, U-87MG using METTL2B Rabbit pAb at 1:1000. Secondary antibody: HRP Goat Anti-Rabbit IgG (H+L) at 1:5000. Lysates/proteins: 30ug per lane. Blocking buffer: 5% non-fat dry milk in TBST. Detection: ECL Enhanced Kit. Exposure time: 120s.

## 实验步骤

访问官网浏览详情: [www.ablybio.cn](http://www.ablybio.cn)