IER3 Rabbit pAb

货号: AYP13217

产品信息

反应	Human,Mouse
宿主	Rabbit
克隆性	Polyclonal
预测反应	**WB:** Homo sapiens
应用	WB IHC
推荐浓度	**WB:** 1:100 - 1:500 **IHC:** 1:50 - 1:100
理论分子量	16kDa
实测分子量	17KDa
形式	Liquid
保存条件	Store at -20℃. Avoid freeze / thaw cycles. Buffer: PBS with 0.02% sodium azide,50% glycerol,pH7.3.
偶联物	Unconjugated
阳性对照	SW620,MCF7,Mouse testis
细胞定位	Membrane,Single-pass type II membrane protein
纯化	Affinity purification

抗原信息

抗原信息	A synthetic peptide corresponding to a sequence within amino acids 50 to the C-terminus of human IER3 (NP_003888.2).
序列	GRPSASRGHRKRSRRVLYPRVVRRQLPVEEPNPAKRLLFLLLTIVFCQILMAEEGVPAPLPPEDAPNAASLAPTPVSAVLEPFNLTSEPSDYALDLSTFLQQHPAAF

靶点信息

研究背景	This gene functions in the protection of cells from Fas- or tumor necrosis factor type alpha-induced apoptosis. Partially degraded and unspliced transcripts are found after virus infection in vitro, but these transcripts are not found in vivo and do not generate a valid protein.
基因ID	8870

基因名	IER3
Swiss	P46695
别名	IER3;DIF-2;DIF2;GLY96;IEX-1;IEX-1L;IEX1;PRG1

产品验证

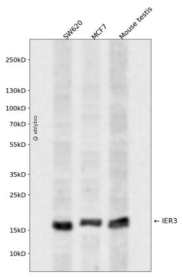

Western blot analysis of IER3 expressed in SW620,MCF7,Mouse testis using IER3 Rabbit pAb at 1:1000. Secondary antibody: HRP Goat Anti-Rabbit IgG (H+L) at 1:5000. Lysates/proteins: 30ug per lane. Blocking buffer: 5% non-fat dry milk in TBST. Detection: ECL Enhanced Kit. Exposure time: 120s.

实验步骤

访问官网浏览详情: www.ablybio.cn