THBS1 Rabbit pAb

货号: AYP11830

产品信息

反应	Human,Mouse,Rat
宿主	Rabbit
克隆性	Polyclonal
预测反应	**WB:** unknow , Homo sapiens **IHC:** Cervus nippon
应用	WB IHC
推荐浓度	**WB:** 1:100 - 1:500 **IHC:** 1:50 - 1:200
理论分子量	120kDa/129kDa
实测分子量	160KDa
形式	Liquid
保存条件	Store at -20℃. Avoid freeze / thaw cycles. Buffer: PBS with 0.05% proclin300,50% glycerol,pH7.3.
偶联物	Unconjugated
阳性对照	Mouse liver,Rat lung
细胞定位	Endoplasmic reticulum,Sarcoplasmic reticulum
纯化	Affinity purification

抗原信息

抗原信息	Recombinant fusion protein containing a sequence corresponding to amino acids 19-352 of human THBS1 (NP_003237.2).
序列	NRIPESGGDNSVFDIFELTGAARKGSGRRLVKGPDPSSPAFRIEDANLIPPVPDDKFQDLVDAVRAEKGFLLLASLRQMKK TRGTLLALERKDHSGQVFSVVSNGKAGTLDLSLTVQGKQHVVSVEEALLATGQWKSITLFVQEDRAQLYIDCEKMENAEL DVPIQSVFTRDLASIARLRIAKGGVNDNFQGVLQNVRFVFGTTPEDILRNKGCSSSTSVLLTLDNNVVNGSSPAIRTNYIGH KTKDLQAICGISCDELSSMVLELRGLRTIVTTLQDSIRKVTEENKELANELRRPPLCYHNGVQYRNNEEWTVDSCTECHCQN SVTICKKVS

靶点信息

研究背景	The protein encoded by this gene is a subunit of a disulfide-linked homotrimeric protein. This protein is an adhesive glycoprotein that mediates cell-to-cell and cell-to-matrix interactions. This protein can bind to fibrinogen, fibronectin, laminin, type V collagen and integrins alpha-V/beta-1. This protein has been shown to play roles in platelet aggregation, angiogenesis, and tumorigenesis.
基因**ID**	7057
基因名	THBS1
Swiss	P07996
别名	THBS1;THBS;THBS-1;TSP;TSP-1;TSP1

产品验证

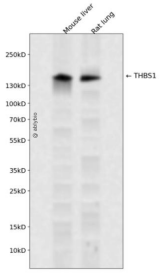

Western blot analysis of THBS1 expressed in Mouse liver,Rat lung using THBS1 Rabbit pAb at 1:1000. Secondary antibody: HRP Goat Anti-Rabbit IgG (H+L) at 1:5000. Lysates/proteins: 30ug per lane. Blocking buffer: 5% non-fat dry milk in TBST. Detection: ECL Enhanced Kit. Exposure time: 120s.

实验步骤

访问官网浏览详情: www.ablybio.cn