TriMethyl-Histone H3-K9 Rabbit pAb

货号: AYP10927

产品信息

反应	Human,Mouse,Rat
宿主	Rabbit
克隆性	Polyclonal
预测反应	**IF:** mouse round spermatid cells , Goat sperm , HEK293T , Mus musculus , Homo sapiens , Sus scrofa , Oryctolagus cuniculus **IP:** 293 , Mus musculus **WB:** Goat testis , HEK293T , Human , Mouse , Mus musculus , Homo sapiens , Bombyx mori Linnaeus , D rosophila **IF/ICC:** Human,Mouse **ChIP:** Mus musculus , Sus scrofa **IHC:** Homo sapiens , Mus musculus **CHIP:** Homo sapiens
应用	DB WB IHC IF/ICC ChIP
推荐浓度	**DB:** 1:500 - 1:2000 **WB:** 1:100 - 1:500 **IHC:** 1:50 - 1:200 **IF/ICC:** 1:50 - 1:200 **ChIP:** 1:50 - 1:200
理论分子量	15kDa
实测分子量	17KDa
形式	Liquid
保存条件	Store at -20℃. Avoid freeze / thaw cycles. Buffer: PBS with 0.01% thiomersal,50% glycerol,pH7.3.
偶联物	Unconjugated
阳性对照	HeLa acid extract,NIH/3T3 acid extract,C6 acid extract,H3 protein
细胞定位	Chromosome,Nucleus
纯化	Affinity purification

抗原信息

抗原信息	A synthetic trimethylated peptide around K9 of human histone H3 (NP_003520.1).
序列	ARKST

靶点信息

研究背景	Histones are basic nuclear proteins that are responsible for the nucleosome structure of the chromosomal fiber in eukaryotes. Nucleosomes consist of approximately 146 bp of DNA wrapped around a histone octa mer composed of pairs of each of the four core histones (H2A, H2B, H3, and H4). The chromatin fiber is fu rther compacted through the interaction of a linker histone, H1, with the DNA between the nucleosomes t o form higher order chromatin structures. This gene is intronless and encodes a replication-dependent his tone that is a member of the histone H3 family. Transcripts from this gene lack polyA tails; instead, they contain a palindromic termination element. This gene is located separately from the other H3 genes that are in the histone gene cluster on chromosome 6p22-p21.3.
基因**ID**	8290
基因名	HIST3H3
Swiss	Q16695
别名	H3.4;H3/g;H3FT;H3t;HIST3H3;Histone H3;HIST1H3A

产品验证

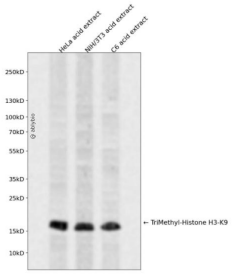

Western blot analysis of TriMethyl-Histone H3-K9 expressed in HeLa acid extract,NIH/3T3 acid extra ct,C6 acid extract using TriMethyl-Histone H3-K9 Rabbit pAb at 1:1000. Secondary antibody: HRP G oat Anti-Rabbit IgG (H+L) at 1:5000. Lysates/proteins: 30ug per lane. Blocking buffer: 5% non-fat d ry milk in TBST. Detection: ECL Enhanced Kit. Exposure time: 120s.

实验步骤

访问官网浏览详情: www.ablybio.cn