— ABLYBIO, Help Your Research

Caspase-14 Rabbit mAb

货号: AYM30279

产品信息

反应	Human,Mouse,Rat
宿主	Rabbit
克隆性	Monoclonal
预测反应	
应用	WB IHC IF/ICC IP FC
推荐浓度	**WB:** 1:500 - 1:2000 **IHC:** 1:50 - 1:200 **IF/ICC:** 1:50 - 1:200 **IP:** 1:20 - 1:50 **FC:** 1:20 - 1:50
理论分子量	27kDa
实测分子量	28kDa
形式	Liquid
保存条件	Store at -20℃. Avoid freeze / thaw cycles. Buffer: PBS with 0.75% BSA,50% glycerol,pH7.3.
偶联物	Unconjugated
阳性对照	HepG2,293T
细胞定位	Cytoplasm,Nucleus
纯化	Affinity purification

抗原信息

抗原信息	Recombinant fusion protein corresponding to Human Caspase-14.

靶点信息

研究背景	This gene encodes a member of the cysteine-aspartic acid protease (caspase) family. Sequential activation of caspases plays a central role in the execution-phase of cell apoptosis. Caspases exist as inactive proenzymes which undergo proteolytic processing at conserved aspartic residues to produce two subunits, large and small, that dimerize to form the active enzyme. This caspase has been shown to be processed and activated by caspase 8 and caspase 10 in vitro, and by anti-Fas agonist antibody or TNF-related apoptosis inducing ligand in vivo. The expression and processing of this caspase may be involved in keratinocyte terminal differentiation, which is important for the formation of the skin barrier.
基因ID	23581
基因名	CASP14
Swiss	P31944 (https://www.uniprot.org/uniprotkb/P31944/entry)
别名	Caspase-14,Caspase-14 Rabbit mAb,CASP14

产品验证

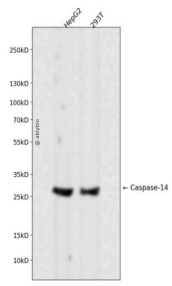

Western blot analysis of Caspase-14 expressed in HepG2,293T using Caspase-14 Rabbit mAb at 1:1000. Secondary antibody: HRP Goat Anti-Rabbit IgG (H+L) at 1:5000. Lysates/proteins: 30ug per lane. Blocking buffer: 5% non-fat dry milk in TBST. Detection: ECL Enhanced Kit. Exposure time: 120s.

实验步骤

访问官网浏览详情: www.ablybio.cn (https://www.ablybio.cn//www.ablybio.cn)