— ABLYBIO, Help Your Research

alpha smooth muscle Actin (YD13251) Rabbit mAb

货号: AYD12547

产品信息

反应	Human,Mouse,Rat
宿主	Rabbit
克隆性	Monoclonal
预测反应	
应用	WB
推荐浓度	
理论分子量	42kDa
实测分子量	
形式	Liquid
保存条件	Store at -20℃. Avoid freeze / thaw cycles. Buffer: PBS with 0.75% BSA,50% glycerol,pH7.3.
偶联物	Unconjugated
阳性对照	Mouse heart
细胞定位	Cytoplasm, cytoskeleton
纯化	亲和纯化

抗原信息

抗原信息	

靶点信息

研究背景	The protein encoded by this gene belongs to the actin family of proteins, which are highly conserved proteins that play a role in cell motility, structure and integrity. Alpha, beta and gamma actin isoforms have been identified, with alpha actins being a major constituent of the contractile apparatus, while beta and gamma actins are involved in the regulation of cell motility. This actin is an alpha actin that is found in skeletal muscle. Defects in this gene cause aortic aneurysm familial thoracic type 6. Multiple alternatively spliced variants, encoding the same protein, have been identified.
基因ID	59
基因名	ACTA2
Swiss	P62736 (https://www.uniprot.org/uniprotkb/P62736/entry)
别名	alpha smooth muscle Actin (YD13251),a actin,AAT6,ACTA_HUMAN,ACTA2,Actin alpha 2 smooth muscle aorta,Actin aortic smooth muscle,Actin,aortic smooth muscle,ACTSA,ACTVS,Alpha 2 actin,Alpha actin 2,Alpha cardiac actin,Alpha-actin-2,Cell growth inhibiting gene 46 protein,Cell growth-inhibiting gene 46 protein,GIG46,Growth inhibiting gene 46,MYMY5,Sarcomeric Actin,alpha smooth muscle Actin (YD13251) Rabbit mAb，alpha SMA

产品验证

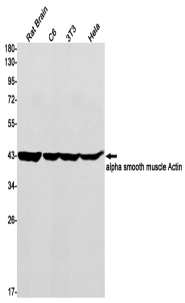

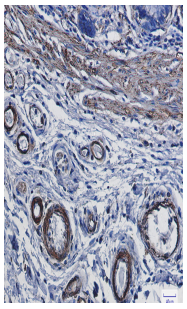

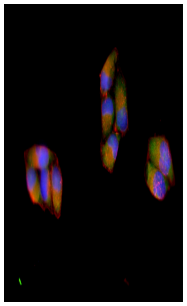

Immunofluorescence analysis of HeLa cells labelling alpha-SMA with . The cells were fixed with cold 100% methanol (10min, 4℃) and blocked in 1% BSA/10% normal goat serum/0.3M glycine in 0.1% PBS-Tween 20 for 1h. The cells were then incubate with Goat Anti-Rabbit IgG Fluor594(1:200，shown in green) at room temprature for 1h.

实验步骤

访问官网浏览详情: www.ablybio.cn (https://www.ablybio.cn//www.ablybio.cn)