BAPTA-APM

货号: AYB28095

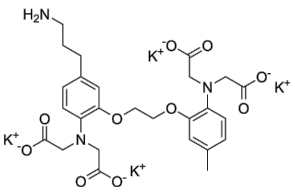

产品信息

生物活性	BAPTA-APM is a biochemical reagent that can be used as a biological material or organic compound for life science related research.
CAS	352000-08-9
中文名称	
分子量	699.92
体外研究	
体内研究	
形式	
运输条件	Room temperature in continental US; may vary elsewhere.
保存条件	Please store the product under the recommended conditions in the Certificate of Analysis.
溶解性	
纯度	