2,6-Di-O-methyl-β-cyclodextrin

货号: AYB28005

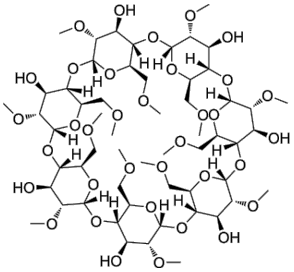

产品信息

生物活性	2,6-Di-O-methyl-β-cyclodextrin is a biochemical reagent that can be used as a biological material or organic compound for life science related research.
CAS	51166-71-3
中文名称	2.6二甲基倍他环糊精
分子量	1331.36
体外研究	
体内研究	
形式	Solid
运输条件	Room temperature in continental US; may vary elsewhere.
保存条件	
溶解性	
纯度	