DOSPA

货号: AYB27939

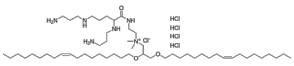

产品信息

生物活性	DOSPA is a cationic lipid. The formulation of DNA with DOSPA is a very promising transfection system.
CAS	282533-23-7
中文名称	
分子量	1073.79
体外研究	
体内研究	
形式	
运输条件	Room temperature in continental US; may vary elsewhere.
保存条件	Please store the product under the recommended conditions in the Certificate of Analysis.
溶解性	
纯度	