Pseudotaraxasterol

货号: AYB27276

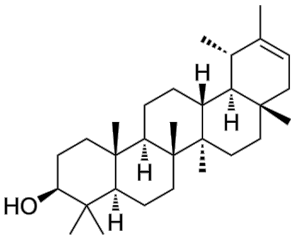

产品信息

生物活性	Pseudotaraxasterol shows cytotoxic activity against MOLT-4 cells.
CAS	464-98-2
中文名称	(3BETA,18ALPHA,19ALPHA)-乌苏-20-烯-3-醇
分子量	426.72
体外研究	
体内研究	
形式	
运输条件	Room temperature in continental US; may vary elsewhere.
保存条件	Please store the product under the recommended conditions in the Certificate of Analysis.
溶解性	
纯度	